



## CITY OF OSKALOOSA PARK SHELTER RESERVATION FORM

Reservations taken for April 15<sup>th</sup> through October 15<sup>th</sup>, current year only.  
 Office Phone: 641-673-9431 Office Hours: Monday-Friday 8:00 a.m. to 5:00 p.m.  
 RETURN TO: City Clerk 220 S Market St Oskaloosa, IA 52577

Name for reservation board \_\_\_\_\_

Date of Application: \_\_\_\_\_ Date of Reservation: \_\_\_\_\_

Name of Responsible Person: \_\_\_\_\_ Address: \_\_\_\_\_

City, State, Zip: \_\_\_\_\_ Phone: \_\_\_\_\_

E-mail address: \_\_\_\_\_

Total fee enclosed: \_\_\_\_\_ HALF DAY **\$25.00** – 10:00 am to 3:00 pm **OR** 4:00 pm to 9:00 pm

FULL DAY **\$35.00** – 10:00 am to 9:00 pm

### RESERVATIONS ARE NONREFUNDABLE

Time slot requested: 10:00 am to 3:00 pm \_\_\_\_\_ **OR** 4:00 pm to 9:00 pm \_\_\_\_\_  
 10:00 am to 9:00 pm \_\_\_\_\_

Please mark your choice below	Shelter Name
<input type="checkbox"/>	
<input type="checkbox"/>	<b>Rotary Shelter</b> By wooden playground
<input type="checkbox"/>	<b>Kiwanis Shelter</b> West of ball field, northeast of playground
<input type="checkbox"/>	<b>Shelter A</b> West of pond, east of ball field
<input type="checkbox"/>	<b>Shelter B</b> Bottom of hill, south of pond, west of pool
<input type="checkbox"/>	<b>Shelter C</b> Across from pool – no electricity
<input type="checkbox"/>	<b>Shelter D</b> Top of hill, north of golf course
<input type="checkbox"/>	<b>Shelter E</b> Southwest of ball field, east of playground by parking lot

All shelters except Shelter C have electrical outlets, but only one roaster or crock pot should be plugged into each outlet. If a breaker is tripped due to usage on the part of the renter, the city is not obligated to come on-site to fix it.

- Reservations may be made any time after January 1<sup>st</sup> of the calendar year.
- **Garage, moving, rummage or similar sales are not allowed in park shelters.**
- City ordinances for alcohol use and smoking must be followed.
- Fires are only permitted in grills.
- Picnic tables that are removed from shelters are to be returned before you leave the area. Tables are to be used as tables only.
- Please show respect for the area by placing all litter in the garbage cans provided by the city.
- No skateboards, bicycles, rollerblades or other similar devices are allowed in the shelter houses.
- Reservations for the upcoming weekend are due **BEFORE** Thursday at 5:00 p.m.
- **No refunds allowed.**

You may contact our office for shelter availability prior to submission of reservation form by calling 641-673-9431. Shelters are reserved on a first come-first served basis and will not be reserved without payment included with the reservation form.

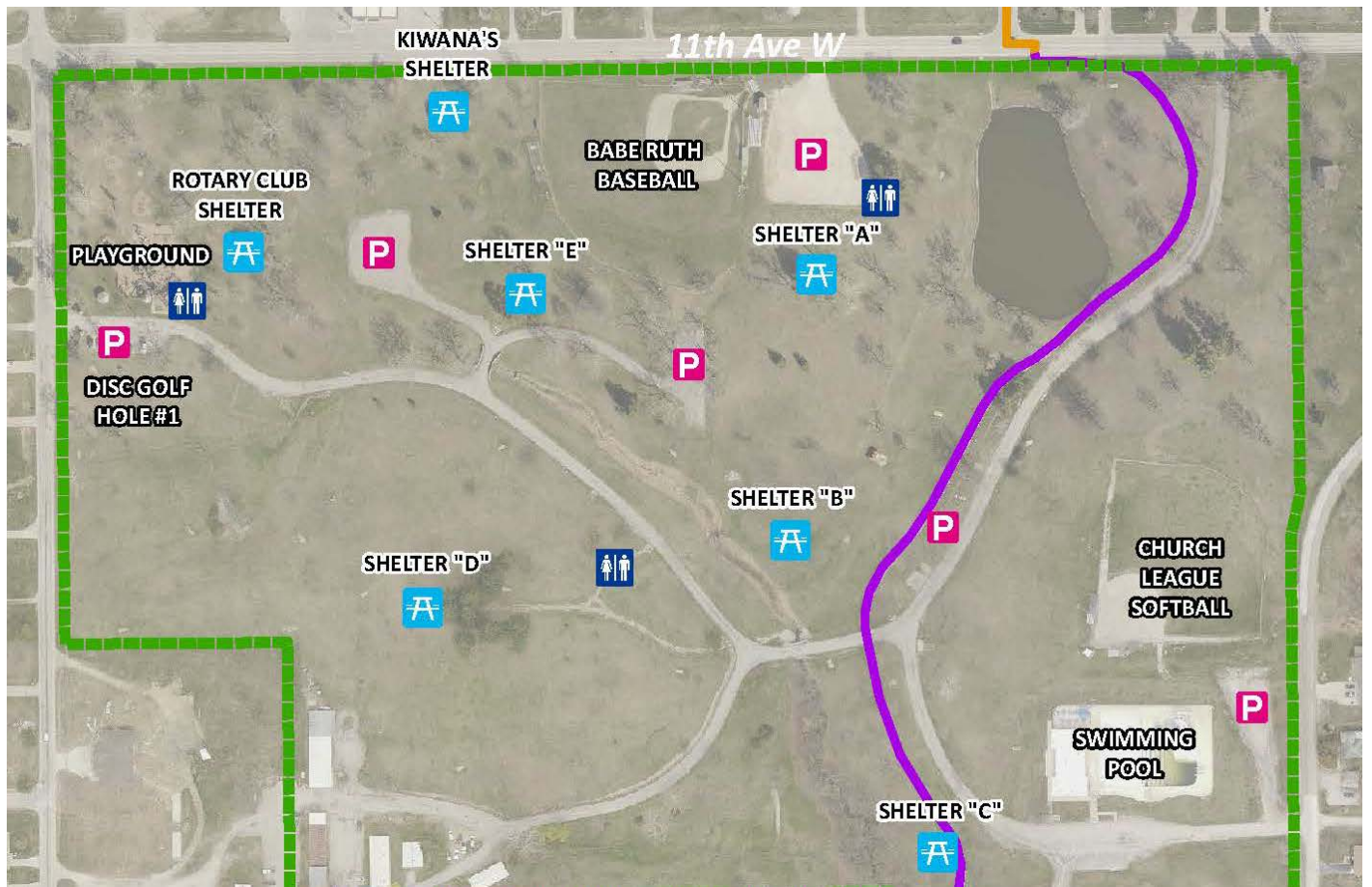

Shelter name and location	Lights	Electricity	Water	Tables	Grills
<b>Rotary Shelter</b>	Yes	Yes	Yes	24	Yes
By playground					
<b>Kiwanis Shelter</b>	Yes	Yes	Yes	24	Yes
West of ball field, northeast of playground					
<b>Shelter A</b>	Yes	Yes	Yes	14	Yes
West of pond, east of ball field					
<b>Shelter B</b>	Yes	Yes	Yes	10	Yes
Bottom of hill, south of pond, west of pool					
<b>Shelter C</b>	No	No	No	6	Yes
Across from pool					
<b>Shelter D</b>	No	Yes	Yes	4 inside	Yes
Top of hill, north of golf course				10 outside	
<b>Shelter E</b>	Yes	Yes	Yes	6	Yes
Southwest of ball field, east of playground by parking lot					